

Patient report

Bio-Rad DATE: 07/25/2019
D-10 TIME: 06:35 PM
S/N: #DJ4I016123 Software version: 4.30-2
Sample ID: 10606362
Injection date 07/25/2019 05:58 PM
Injection #: 36 Method: HbA1c
Rack #: --- Rack position: 4

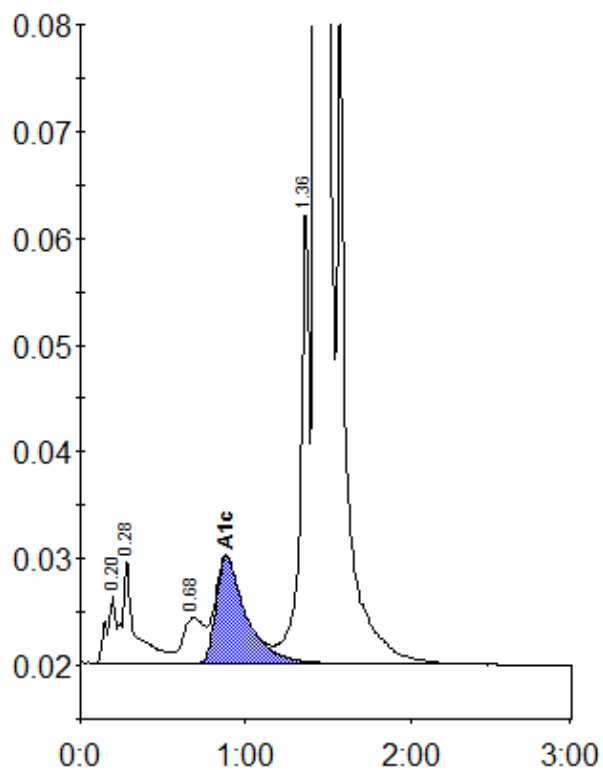

Peak table - ID: 10606362

Peak	R.time	Height	Area	Area %
A1a	0.20	6412	25192	0.8
A1b	0.28	9673	53040	1.7
LA1c/CHb-1	0.68	4258	38516	1.2
A1c	0.88	9988	126735	5.6
P3	1.36	42747	159413	5.1
A0	1.43	754449	2734930	87.2
Total Area:		3137826		

Concentration:	%
A1c	5.6